Organization Structure

BC Seniors Games Society
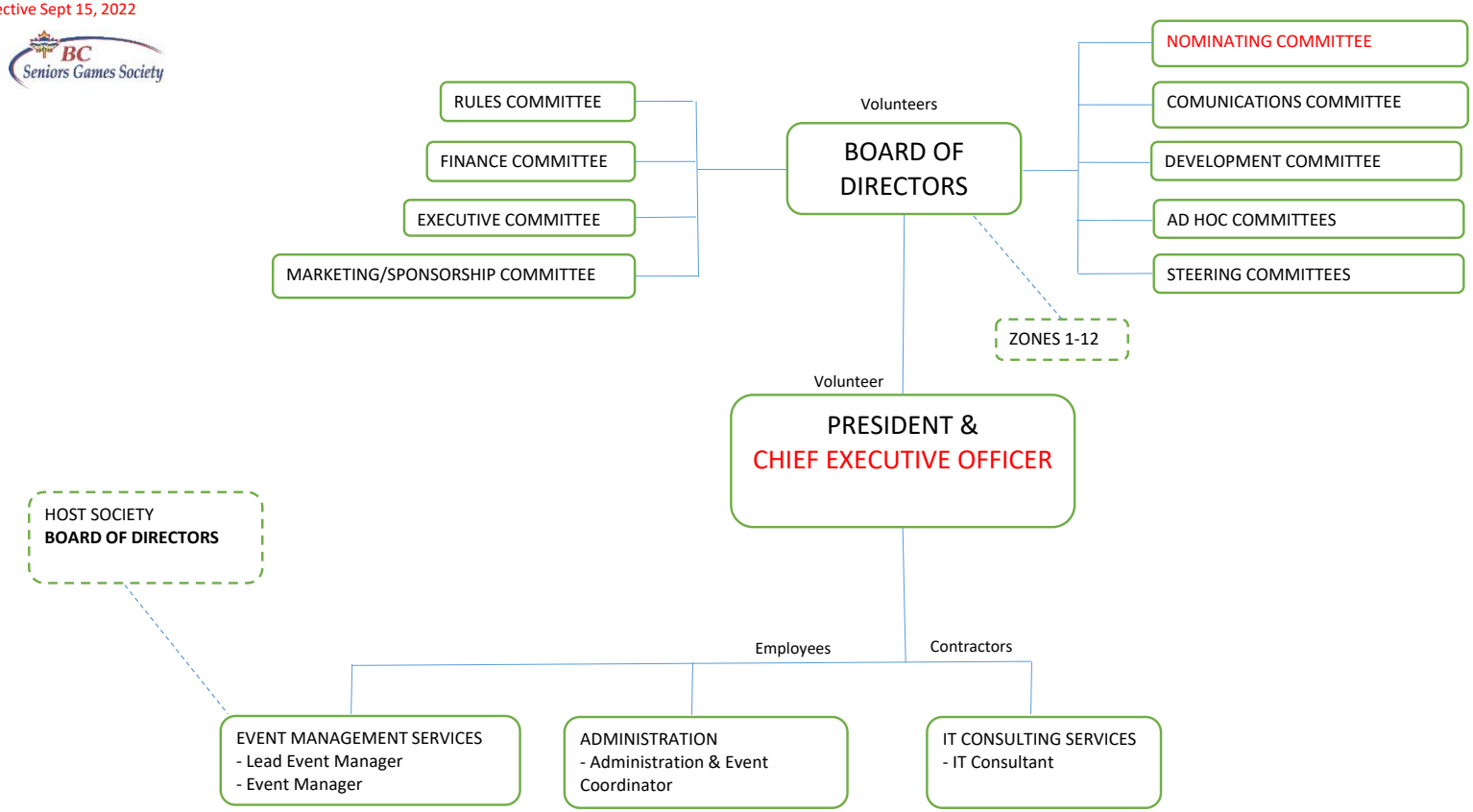
Effective Sept 15, 2022